

PLAT of ROGER & LEA TREMPPE SUBDIVISION^e MASON, N.H.

APPROVED AS A SUBDIVISION BY THE MASON PLANNING BOARD.

DATE: 10-3-79

CHAIRMAN: *Kenneth B. Wilson*

SECRETARY: _____

THE SUBDIVISION REGULATIONS OF THE TOWN OF MASON ARE A PART OF THIS PLAT AND APPROVAL OF THIS PLAT IS CONTINGENT ON COMPLETION OF ALL THE REQUIREMENTS OF SAID SUBDIVISION REGULATIONS, EXCEPTING ONLY VARIANCES OR MODIFICATION MADE IN WRITING BY THE BOARD AND ATTACHED HERETO.



CEDRICK VALENTINE

ADDRESS: GREENVILLE RD. MASON, N.H.

ROGER L. & LEA M. TREMPPE

1934 / 123 (1967)
(LOT 2)

AREA INCLUDING LOT B. = 17 AC.

ADDRESS: MEETING HOUSE HILL ROAD MASON, N.H.

WILLARD E. BLOOM
SEE 928 / 170 (1934)

EDWARD A. & SARAH L. FORTIN
(LOT 1) AREA INCLUDING PARCEL A = 5.7 AC
ADDRESS: WILTON ROAD MASON, N.H.

PARCEL A (2.1 AC)

THIS LOT IS TO BE ANNEXED TO AND MADE A PART OF THE FORTIN HOME LOT. IT CAN NOT BE SOLD SEPARATELY WITHOUT FUTURE SUBDIVISION APPROVAL

AREA = 3.76 AC

BLOOM

PLAT COMPILED FROM TRANSIT & TAPE CONTROL SURVEY AND PLAN OF "ROGER & LEA M. TREMPPE SUBDIVISION, MASON, N.H. BY THOMAS F. MORAN, INC. DATED MAY 23, 1975 AND RECORDED HILLS. CITY REG. OF DEEDS AS PLAN NO. 9315. BEARING & DISTANCE OF LINES AND AREA COMPUTED WITH AN OLIVETTI P652 DAS 604 COMPUTER. HOUSES & DRIVEWAYS LOCATED BY TRANSIT & STADIA FIELD METHODS.

ROBERT B. TODD, RLS 260
NORTH FRANKSTOWN ROAD
NEW BOSTON, N.H. 03070
~ DRAWN: SEPTEMBER 29, 1979 ~

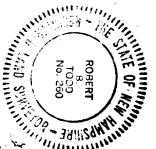

LOCATION PLAN

TRACED FROM U.S. GEOLOGICAL SURVEY MAP 15 MIN SERIES, PETERBOROUGH, N.H. QUADRANGLE
SCALE: 1" = 5280'

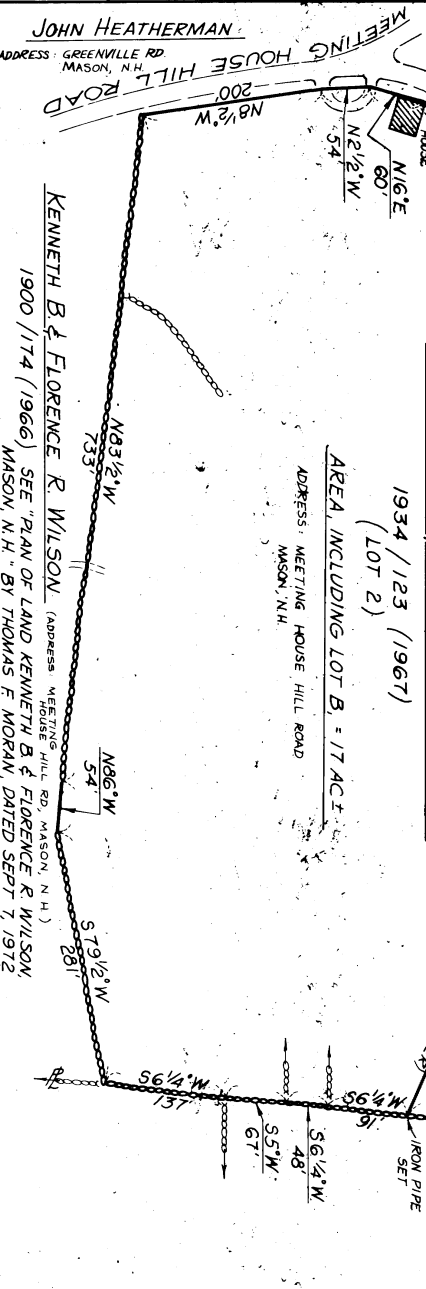
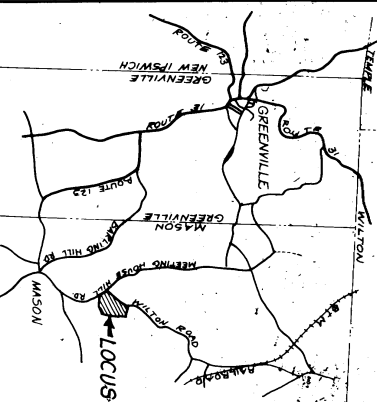

JOHN HEATHERMAN
ADDRESS: GREENVILLE RD. MASON, N.H.

KENNETH B. & FLORENCE R. WILSON
1900 / 174 (1966) SEE "PLAN OF LAND KENNETH B. & FLORENCE R. WILSON, MASON, N.H. BY THOMAS F. MORAN, DATED SEPT. 7, 1972 AND RECORDED AS HILLS. CITY REG. OF DEEDS PLAN NO. 6064